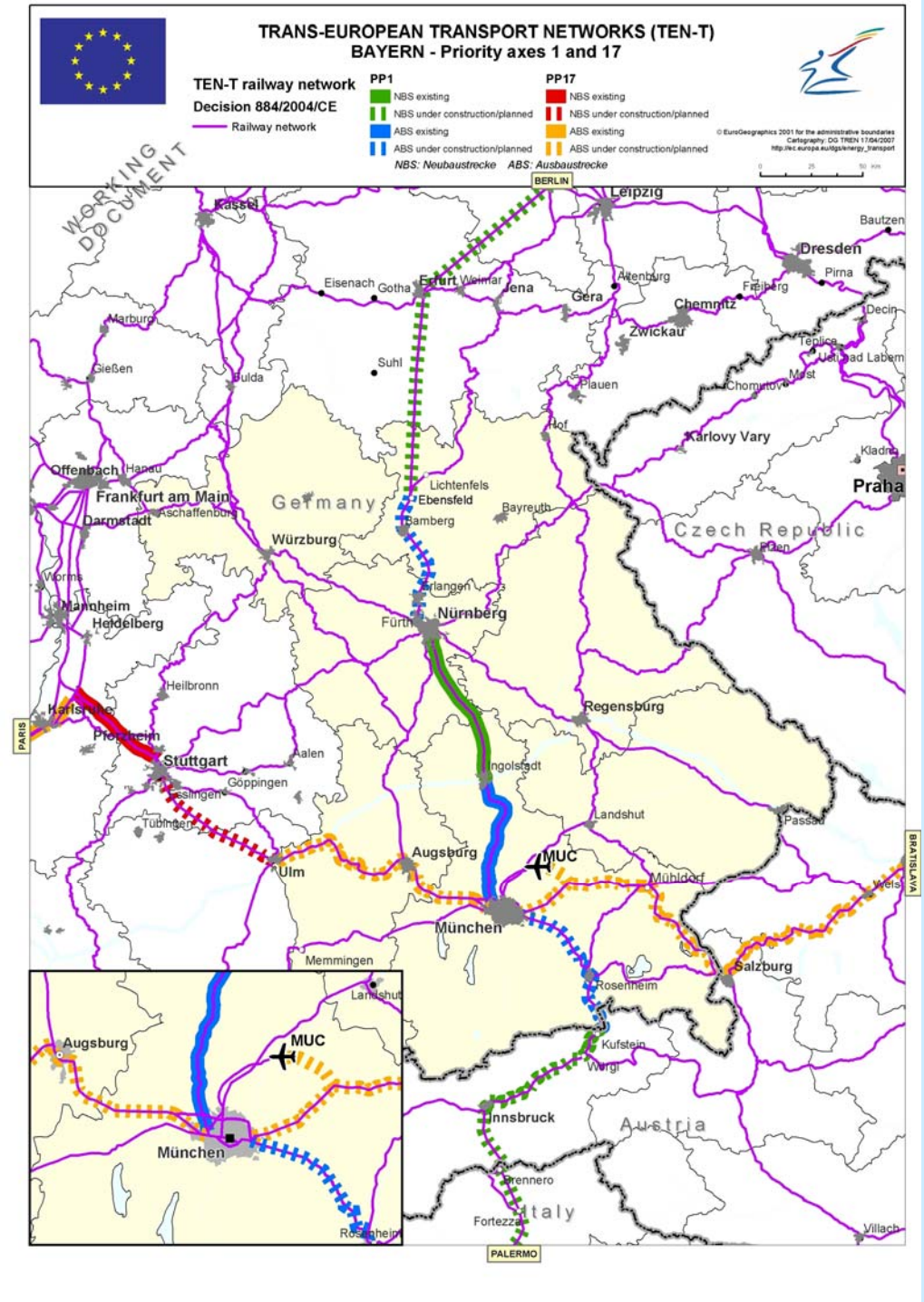
TRANS-EUROPEAN TRANSPORT NETWORKS (TEN-T)
BAYERN - Priority axes 1 and 17
TEN-T railway network
Decision 884/2004/CE
Railway network
PP1
NBS existing
NBS under construction/planned
ABS existing
ABS under construction/planned
PP17
NBS existing
NBS under construction/planned
ABS existing
ABS under construction/planned
NBS: Neubaustrecke ABS: Ausbaustrecke
WORKING DOCUMENT
BERLIN
Leipzig
Kassel
Dresden
Bautzen
Pirna
Eisenach
Gotha
Erfurt
Weimar
Jena
Gera
Altenburg
Freiberg
Chemnitz
Zwickau
Marburg
Gießen
Fulda
Suhl
Plauen
Hof
Karlovy Vary
Offenbach
Hanau
Frankfurt am Main
Darmstadt
Aschaffenburg
Germany
Lichtenfels
Ebensfeld
Bamberg
Bayreuth
Würzburg
Czech Republic
Praha
Worms
Mannheim
Heidelberg
Erlangen
Fürth
Nürnberg
Heilbronn
Karlsruhe
Pforzheim
PARIS
Stuttgart
Aalen
Göppingen
Esslingen
Tübingen
Regensburg
Ingolstadt
Landshut
Passau
Augsburg
Ulm
MUC
Mühldorf
Wels
BRATISLAVA
München
Memmingen
Salzburg
Rosenheim
Kufstein
Wörgl
Innsbruck
Austria
Brennero
Italy
Fortezza
Villach
PALERMO

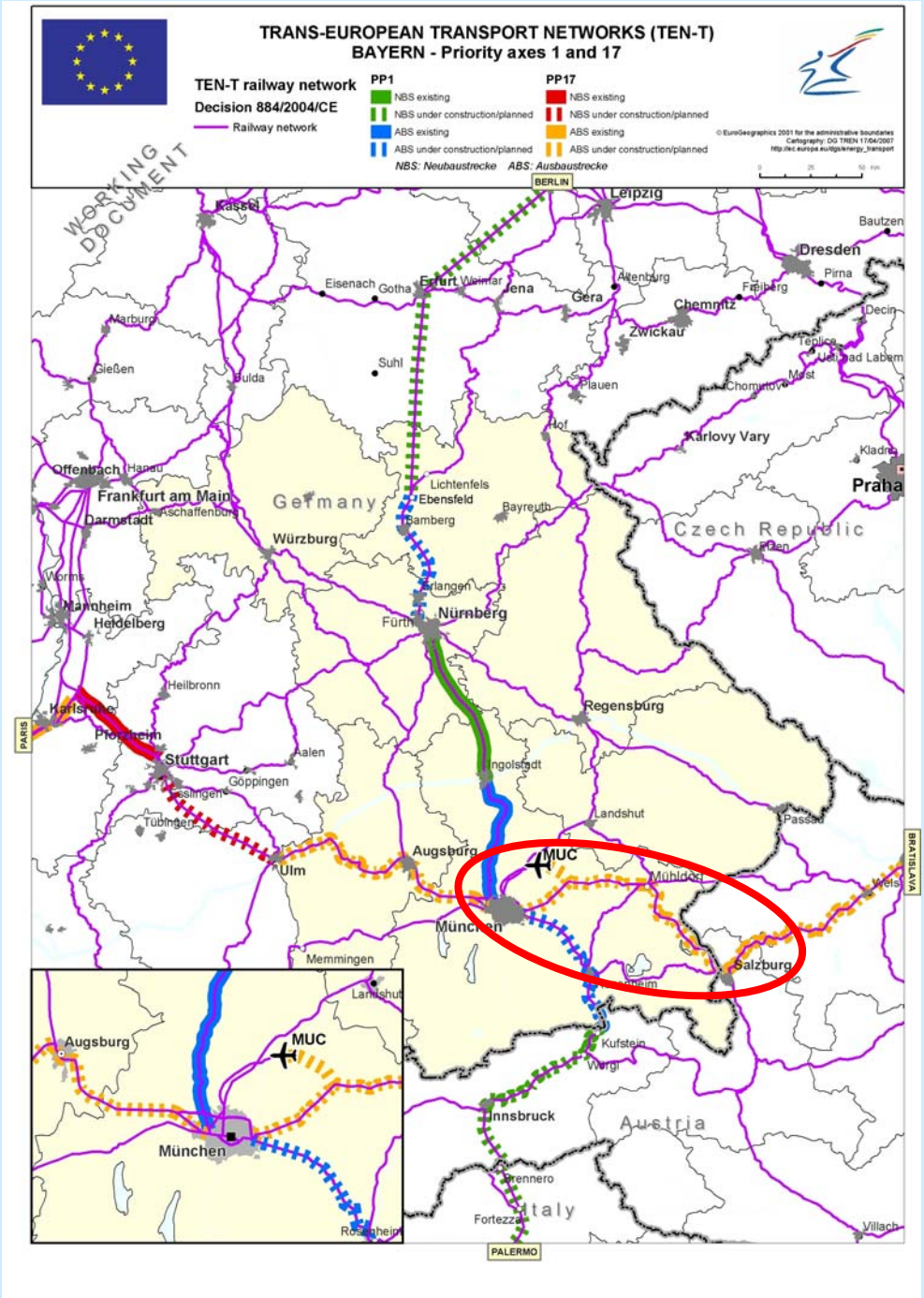
TRANS-EUROPEAN TRANSPORT NETWORKS (TEN-T)
BAYERN - Priority axes 1 and 17
TEN-T railway network
Decision 884/2004/CE
Railway network
PP1
NBS existing
NBS under construction/planned
ABS existing
ABS under construction/planned
PP17
NBS existing
NBS under construction/planned
ABS existing
ABS under construction/planned
NBS: Neubaustrecke ABS: Ausbaustrecke
WORKING DOCUMENT
BERLIN
Leipzig
Dresden
Kassel
Eisenach
Gotha
Erfurt
Weimar
Jena
Gera
Chemnitz
Zwickau
Marburg
Gießen
Fulda
Suhl
Plauen
Karlovy Vary
Praha
Offenbach
Frankfurt am Main
Darmstadt
Aschaffenburg
Germany
Lichtenfels
Ebensfeld
Bamberg
Bayreuth
Würzburg
Czech Republic
Mannheim
Heidelberg
Erlangen
Nürnberg
Fürth
Heilbronn
Karlsruhe
Pforzheim
Stuttgart
Aalen
Göppingen
Esslingen
Tübingen
Regensburg
Ingolstadt
Landshut
Passau
Augsburg
Ulm
MUC
München
Mühldorf
Wels
Memmingen
Salzburg
Kufstein
Innsbruck
Austria
Brennero
Italy
Fortezza
Villach
PARIS
BRATISLAVA
PALERMO

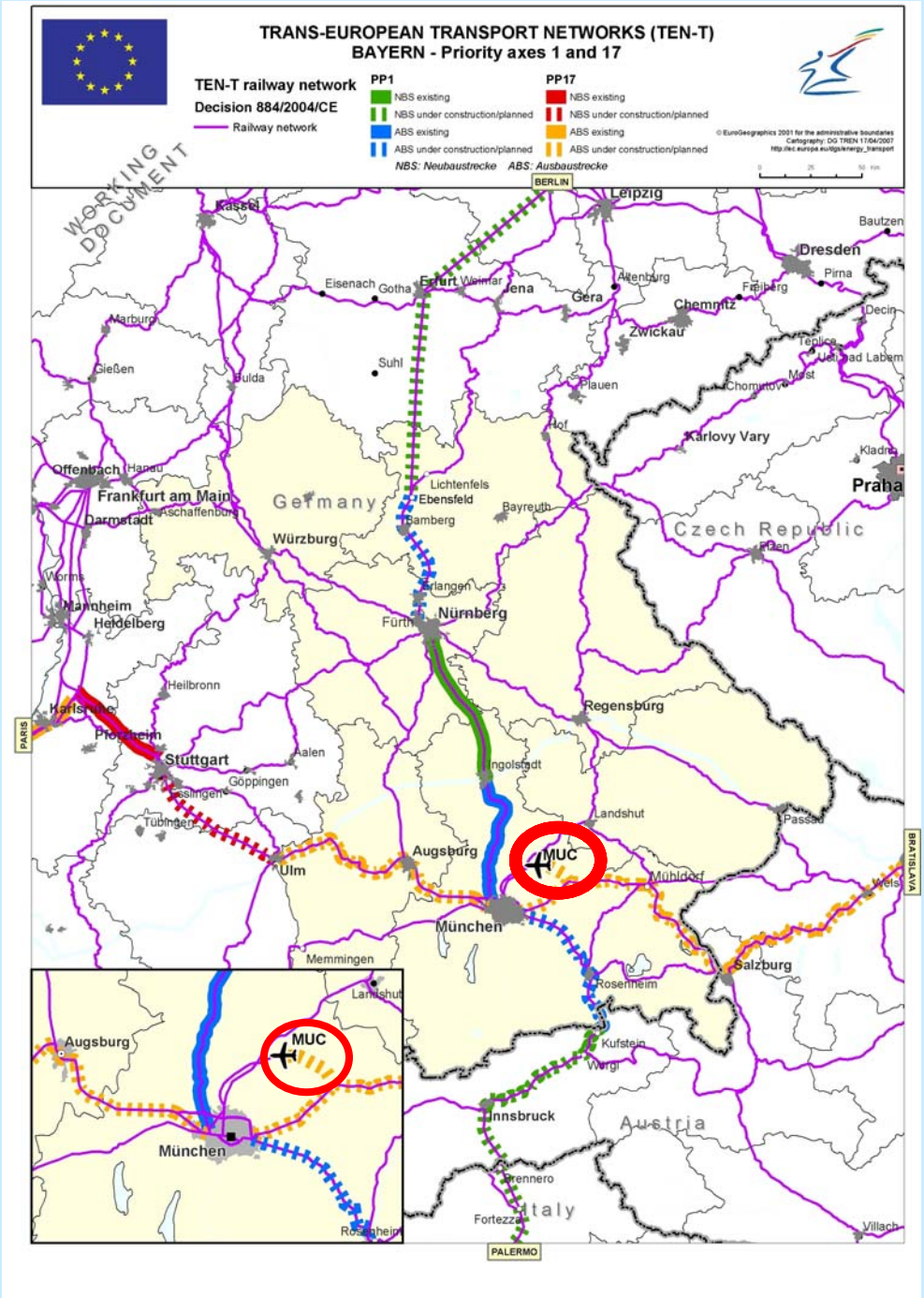
TRANS-EUROPEAN TRANSPORT NETWORKS (TEN-T)
BAYERN - Priority axes 1 and 17
TEN-T railway network
Decision 884/2004/CE
Railway network
PP1
NBS existing
NBS under construction/planned
ABS existing
ABS under construction/planned
PP17
NBS existing
NBS under construction/planned
ABS existing
ABS under construction/planned
NBS: Neubaustrecke ABS: Ausbaustrecke
WORKING DOCUMENT
BERLIN
Leipzig
Dresden
Kassel
Eisenach
Gotha
Erfurt
Weimar
Jena
Gera
Chemnitz
Zwickau
Marburg
Gießen
Fulda
Suhl
Plauen
Karlovy Vary
Praha
Czech Republic
Offenbach
Frankfurt am Main
Darmstadt
Aschaffenburg
Germany
Lichtenfels
Ebensfeld
Bamberg
Bayreuth
Würzburg
Mannheim
Heidelberg
Erlangen
Nürnberg
Fürth
Heilbronn
Karlsruhe
Pforzheim
Stuttgart
Aalen
Göppingen
Esslingen
Tübingen
Regensburg
Ingolstadt
Landshut
Passau
Augsburg
Ulm
MUC
Mühldorf
München
Memmingen
Salzburg
Rosenheim
Kufstein
Wörgl
Innsbruck
Austria
Brennero
Italy
Fortezza
Villach
PARIS
BRATISLAVA
PALERMO

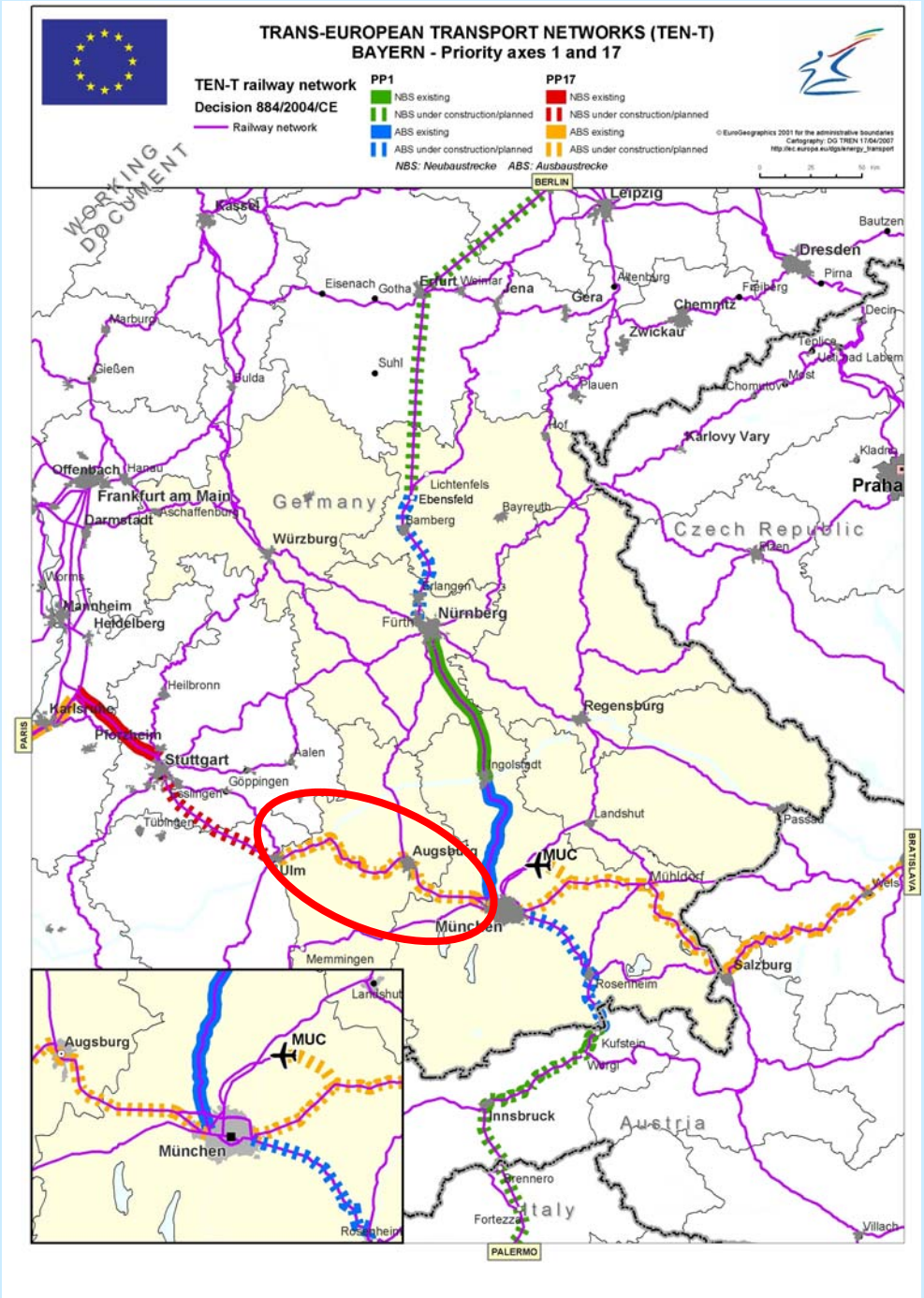
TRANS-EUROPEAN TRANSPORT NETWORKS (TEN-T)
BAYERN - Priority axes 1 and 17
TEN-T railway network
Decision 884/2004/CE
Railway network
PP1
NBS existing
NBS under construction/planned
ABS existing
ABS under construction/planned
PP17
NBS existing
NBS under construction/planned
ABS existing
ABS under construction/planned
NBS: Neubaustrecke ABS: Ausbaustrecke
WORKING DOCUMENT
BERLIN
PARIS
BRATISLAVA
PALERMO
Leipzig
Dresden
Kassel
Eisenach
Gotha
Erfurt
Weimar
Jena
Gera
Chemnitz
Zwickau
Marburg
Gießen
Fulda
Suhl
Plauen
Karlovy Vary
Praha
Offenbach
Frankfurt am Main
Darmstadt
Aschaffenburg
Germany
Lichtenfels
Ebensfeld
Bamberg
Bayreuth
Würzburg
Czech Republic
Mannheim
Heidelberg
Erlangen
Nürnberg
Fürth
Heilbronn
Karlsruhe
Pforzheim
Stuttgart
Aalen
Göppingen
Esslingen
Tübingen
Regensburg
Ingolstadt
Landshut
Passau
Augsburg
Ulm
MUC
Mühldorf
München
Memmingen
Salzburg
Rosenheim
Kufstein
Wörgl
Innsbruck
Austria
Brennero
Italy
Fortezza
Villach